

Padlet: 11th Grade U.S. History

Connor Ames, Taylor Fikac, Cassie Marsh, and Ixca Munoz

Using Padlet in the Classroom!

- ❖ Create a wall of student questions before beginning a project.
- ❖ Create a vocabulary board for a reading selection.
- ❖ List facts and opinions about a topic, reading or piece of writing.
- ❖ Record a “firestorm” of ideas when talking as a class.
- ❖ Use as a space to reflect on an on-going class read-aloud story.
- ❖ Post a video and have students post responses.
- ❖ Make predictions before reading a story, performing an experiment, or solving a problem.
- ❖ Post facts learned about a topic during the scope of a unit.
- ❖ **Use as an assignment/homework alternative to collect responses.**
- ❖ So much more!

TEKS Addressed Using Padlet

- ❖ 16(C): Analyze the effects of the Great Depression on the U.S. economy and society such as widespread unemployment and deportation and repatriation of people of Mexican heritage.
- ❖ 16(E): Describe how various New Deal agencies and programs, including the Federal Deposit Insurance Corporation, the Securities and Exchange Commission, and the Social Security Administration, continue to affect the lives of U.S. citizens.
- ❖ 18(A): Evaluate the impact of New Deal legislation on the historical roles of state and federal government.

The Great Depression

padlet

Taylor Fikac · 7h

11th Grade US History

Made with the best of intentions

REMAKE SHARE

Hoovervilles Bogus Army Herbert Hoover Welfare State Franklin D. Roosevelt Court Packing

+

+

+

+

+

+

Students are given a list of terms to choose from.

To add to the Padlet, students will click on the “+” beneath the term of their choice!

The Great Depression

padlet

Taylor Fikac · 7h

11th Grade US History

Made with the best of intentions

Hooverilles

Bogus Army

Herbert Hoover

Welfare State

Franklin D. Roosevelt

Court Packing

Title

Write something ...

+

×

Search images, GIFs, YouTube, Spotify, websites, or paste URL

+

- Upload
- Camera
- Video Recorder
- Audio Recorder
- Screen Recorder
- Location
- Drawing
- Padlet
- Link
- Image Search
- GIFs
- YouTube
- Spotify
- Web Search

Students then have the option to:

- Type a Response
- Upload a Document or Picture
- Record a Video or Audio Segment
- Screen Record
- Pin a Location
- Insert a Drawing
- Connect a Link
- Search for an Image, GIF, or Video on YouTube, Spotify, or the Internet

The Great Depression

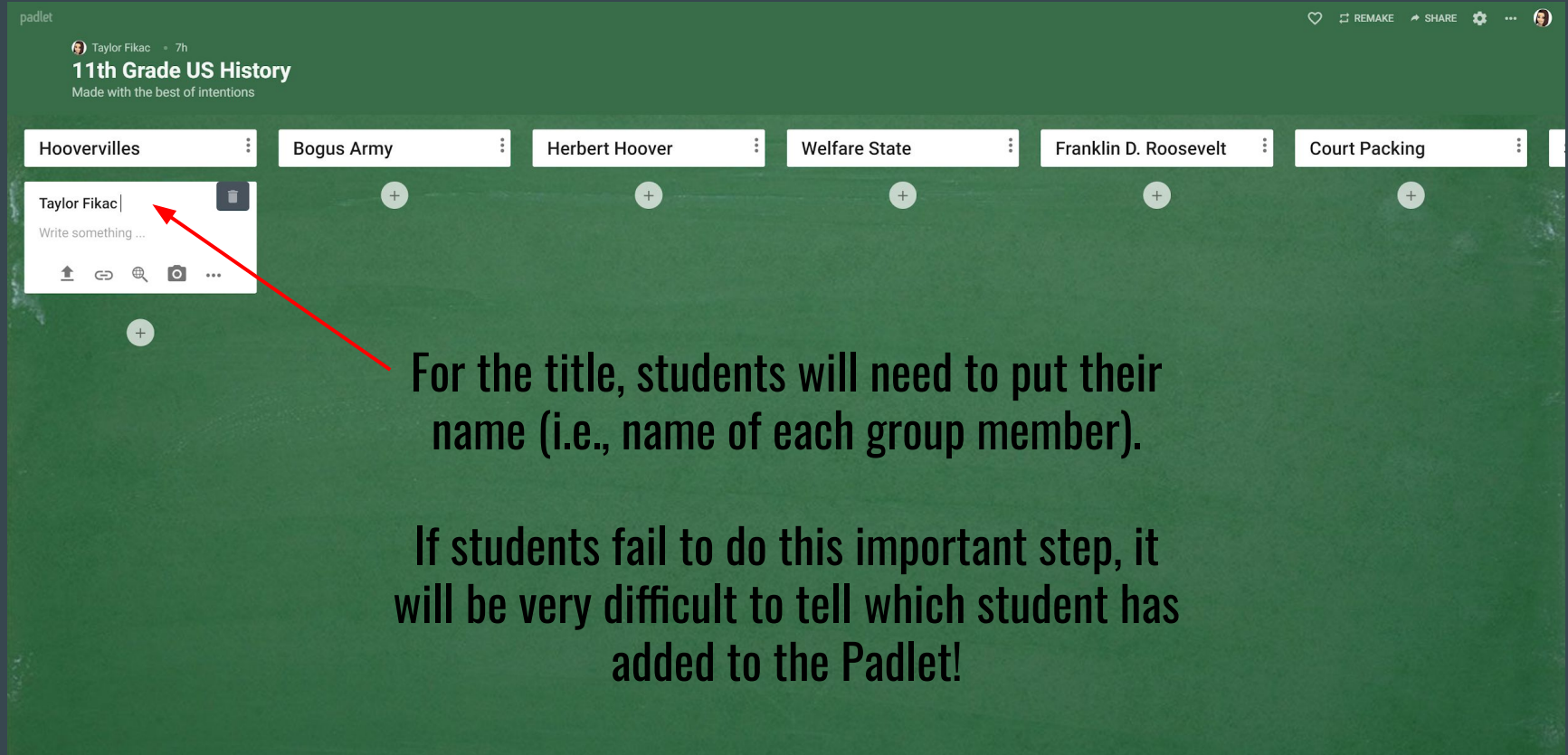

For the title, students will need to put their name (i.e., name of each group member).

If students fail to do this important step, it will be very difficult to tell which student has added to the Padlet!

The Great Depression

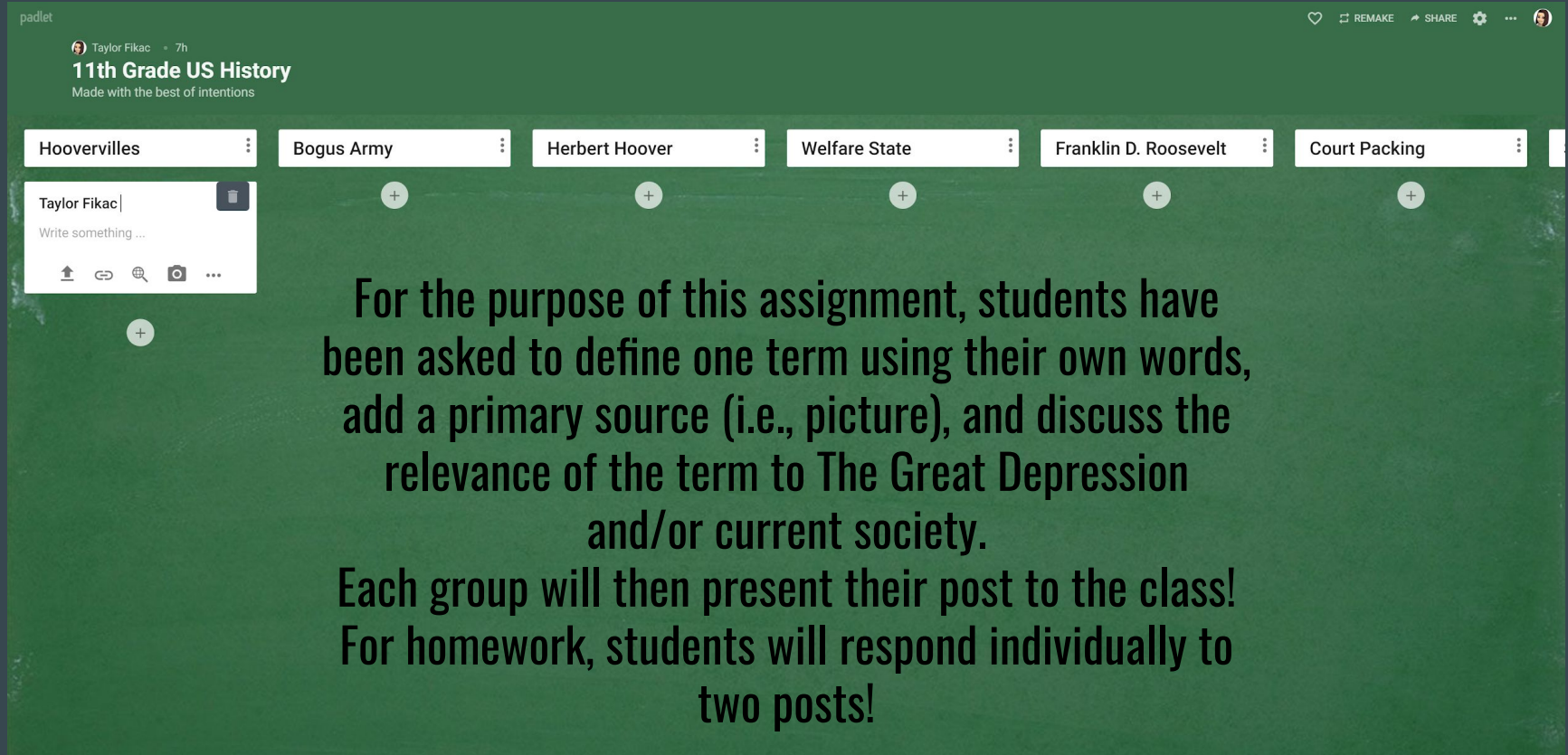

For the purpose of this assignment, students have been asked to define one term using their own words, add a primary source (i.e., picture), and discuss the relevance of the term to The Great Depression and/or current society.

Each group will then present their post to the class!
For homework, students will respond individually to two posts!

The Great Depression

padlet

Taylor Fikac · 7h

11th Grade US History

Made with the best of intentions

Hoovervilles

Bogus Army

Herbert Hoover

Welfare State

Franklin D. Roosevelt

Court Packing

Taylor Fikac

Write something ...

↑ ↗ 💬 📷 ...

To add their personal definitions, students will type in the box labeled “Write Something...”

The Great Depression

padlet

Taylor Fikac · 7h

11th Grade US History

Made with the best of intentions

Hoovervilles

Bogus Army

Herbert Hoover

Welfare State

Franklin D. Roosevelt

Court Packing

Taylor Fikac

Def.: a shantytown built by unemployed and destitute people during the Depression of the early 1930s.

To add their personal definitions, students will type in the box labeled “Write Something...”

The Great Depression

padlet

Taylor Fikac • 7h

11th Grade US History

Made with the best of intentions

Hoovervilles

Bogus Army

Herbert Hoover

Welfare State

Franklin D. Roosevelt

Court Packing

Taylor Fikac

Def.: a shantytown built by unemployed and destitute people during the Depression of the early 1930s.

↑ ↪ 🔍 📷 ⋮

To add a picture, students will select the “Google Icon” to search for a picture of their term.

The Great Depression

padlet

Taylor Fikac · 7h

11th Grade US History

Made with the best of intentions

Hoovervilles

Taylor Fikac

Def.: a shantytown built by unemployed and destitute people during the Depression of the early 1930s.

Bogus Army

D. Roosevelt

Court Packing

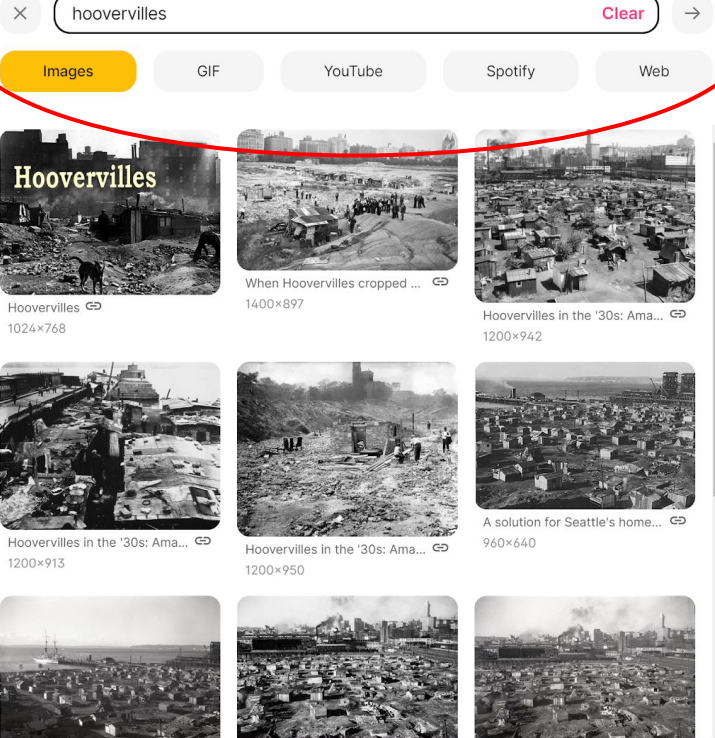

Students will then select
“Images” and type in
their term into the
search bar.

The Great Depression

padlet

Taylor Fikac · 7h

11th Grade US History

Made with the best of intentions

Hoovervilles

Bogus Army

Herbert Hoover

Welfare State

Franklin D. Roosevelt

Court Packing

Taylor Fikac

Def.: a shantytown built by unemployed and destitute people during the Depression of the early 1930s.

Once an image has been found that the student likes, they will simply click on the picture to upload it to the Padlet!

The Great Depression

padlet

Taylor Fikac · 7h

11th Grade US History

Made with the best of intentions

Hoovervilles

Bogus Army

Herbert Hoover

Welfare State

Franklin D. Roosevelt

Court Packing

Taylor Fikac

Def.: a shantytown built by unemployed and destitute people during the Depression of the early 1930s.

Relevance: A "Hooverville" was a shanty town built during the Great Depression by the homeless in the United States. They were named after Herbert Hoover, who was President of the United States during the onset of the Depression and was widely blamed for it.

Students will then complete the last step of the assignment using the term they chose - discuss the relevance of the term to The Great Depression. Here is where they will include the current event & link the article.

The Great Depression

padlet

Tami Dudo + 11 • 1mo

Persuasive Elevator Speech

Made with a wink and a smile

What is the "right" way to eat an Oreo?

Anonymous 1mo

audio 00:19 audio padlet drive

1 comment

Anonymous 1mo

You forgot to put your name in the title to get credit. Is this Akash @ CSMS?

Add comment

Should students be paid for making good grades?

What is your favorite season of the year? Convince your group that your favorite season is the best season.

Should students be given less homework?

Yes

2 comments

Should people go to jail for abandoning pets?

Should screen time for children under 16 be limited?

Which are better pets -- dogs or cats? Convince your group.

Anonymous 1mo

video 00:37 video padlet drive

Add comment

Anonymous 1mo

CSMS

video 00:13:24 video padlet drive

Add comment

Homework: Students will individually respond to 2 groups of their choosing about the current event. To respond to classmates, students will add their comment(s) to the bottom of each post.

The Great Depression

padlet

Taylor Fikac

7h

11th Grade US History

Made with the best of intentions

Hoovervilles

Bogus Army

Herbert Hoover

Welfare State

Franklin D. Roosevelt

Court Packing

Taylor Fikac

Def.: a shantytown built by unemployed and destitute people during the Depression of the early 1930s.

Relevance: A "Hooverville" was a shanty town built during the Great Depression by the homeless in the United States. They were named after Herbert Hoover, who was President of the United States during the onset of the Depression and was widely blamed for it.

+

+

+

+

+

+

Once all steps have been completed, there is no need for students to save any of their work.

All responses are automatically saved!

Example: Padlet in a Pandemic

❖ Virtual and On-Site Student Collaboration

